Louisiana, AC +/-

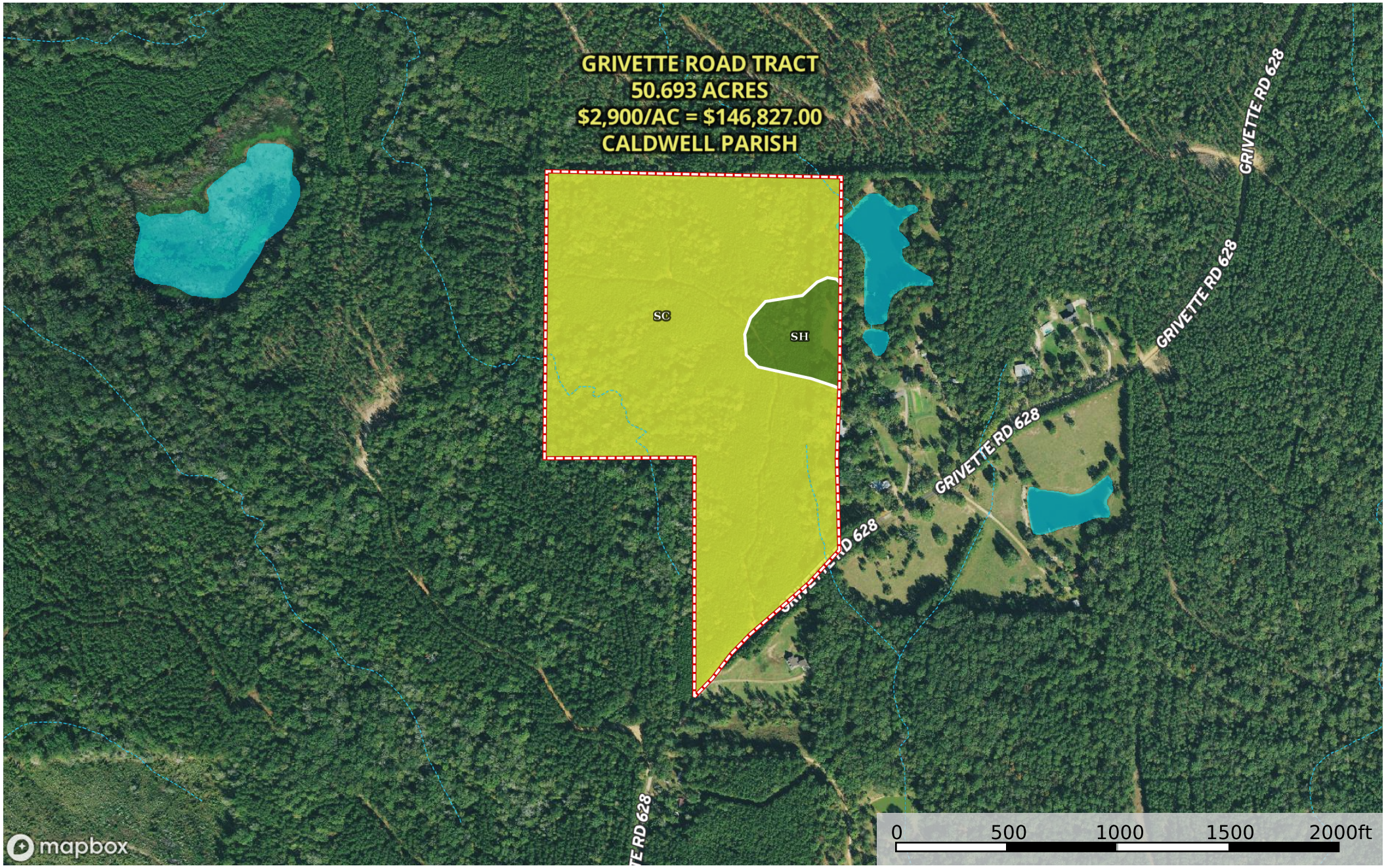

Boundary Stream, Intermittent River/Creek Water Body

Paul Ferrell
P: (318) 792-1893 mossyoakpropertiesla.com 362 Airport Road - Natchez, MS 39120

The information contained herein was obtained from sources deemed to be reliable.
MapRight Services makes no warranties or guarantees as to the completeness or accuracy thereof.

| Boundary 49.77 ac

SOIL CODE	SOIL DESCRIPTION	ACRES	%	CPI	NCCPI	CAP
SC	Sacul fine sandy loam, moderately sloping	46.31	93.05	0	73	4e
SH	Savannah-sacul association, gently sloping	3.46	6.95	0	62	2e
TOTALS		49.77(*)	100%	-	72.24	3.86

(*) Total acres may differ in the second decimal compared to the sum of each acreage soil. This is due to a round error because we only show the acres of each soil with two decimal.